

PLAN SHOWING THE PROPOSED RESIDENTIAL BUILDING AT PLOT NO 40 B SURVEY NO: 294/16

31, KODUNGAIYUR VILLAGE, MADRAS-118 SCALE 1" = 8'0" (1:1000)
 AMBEDKAR STREET, KRISHNAMURTHY NAGAR, DIVISION 2, ZONE - I

SPECIFICATIONS

FOUNDATIONS & LEVELLING COURSE ARE IN P.C.C. 1:4:8 MIX. BRICK WORK IN 1:5 R.C.C. WORKS ARE IN 1:2:4 PLASTERING COURSE ARE IN 1:4 MIX CEILING AND FLOOR FINISHING IN CM-13

Scouting plan
 A2/982/96

JOINERIES

- D DOOR 30" x 70" (0.31 x 2.13)
- D1 DOOR 30" x 70" (0.31 x 2.13)
- D2 DOOR 2'6" x 7'0" (0.76 x 2.13)
- W1 WINDOW 4'6" x 4'6" (1.37 x 1.37)
- W2 WINDOW 3'0" x 4'6" (0.91 x 1.37)
- V VENTILATOR 2'6" x 2'6" (0.76 x 0.76)
- W WINDOW 5'0" x 5'0" (1.52 x 1.52)

PROPOSAL ROADS
 SITE BOUNDARY LINE

PLOT AREA : 1200 SQFT 111.48 SQM
 PLYNTH AREA : 723 SQFT 67.72 SQM
 PLOT COVERAGE : 61% PST 0.61

SUB DIVISION DETAILS

PORTION	LAND SQFT SQM	BUILDING
40A	762 89.37	VACANT
40B	1200 111.48	VACANT
TOTAL	2162 200.85	

V. Srinivasan
 OWNER: (V. SRINIVASAN)

S. RAJARATHNAM
 L.C.E. D (PH. Eng)
 Rtd. EXECUTIVE ENGR (M.M.W.S.S.B)
 Licensed Surveyor Class. I
 CORPORATION OF MADRAS.
 6, KOVOOR VAIDHYANATHAN STREET
 CHINTADRIPET, MADRAS-600 002

ENGINEER

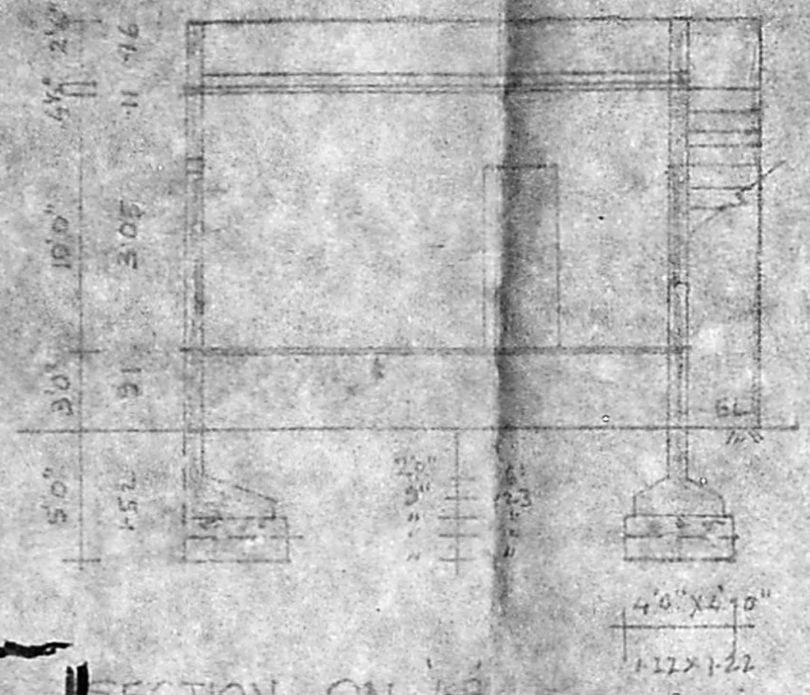
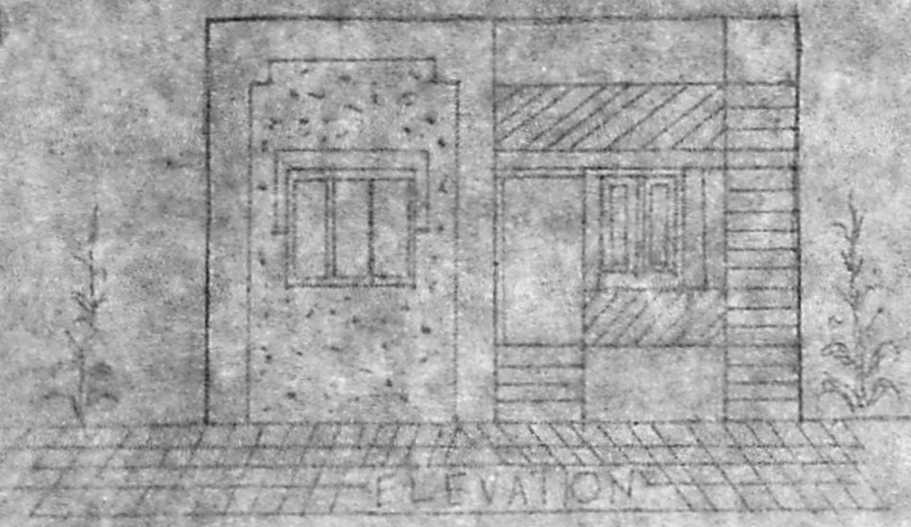
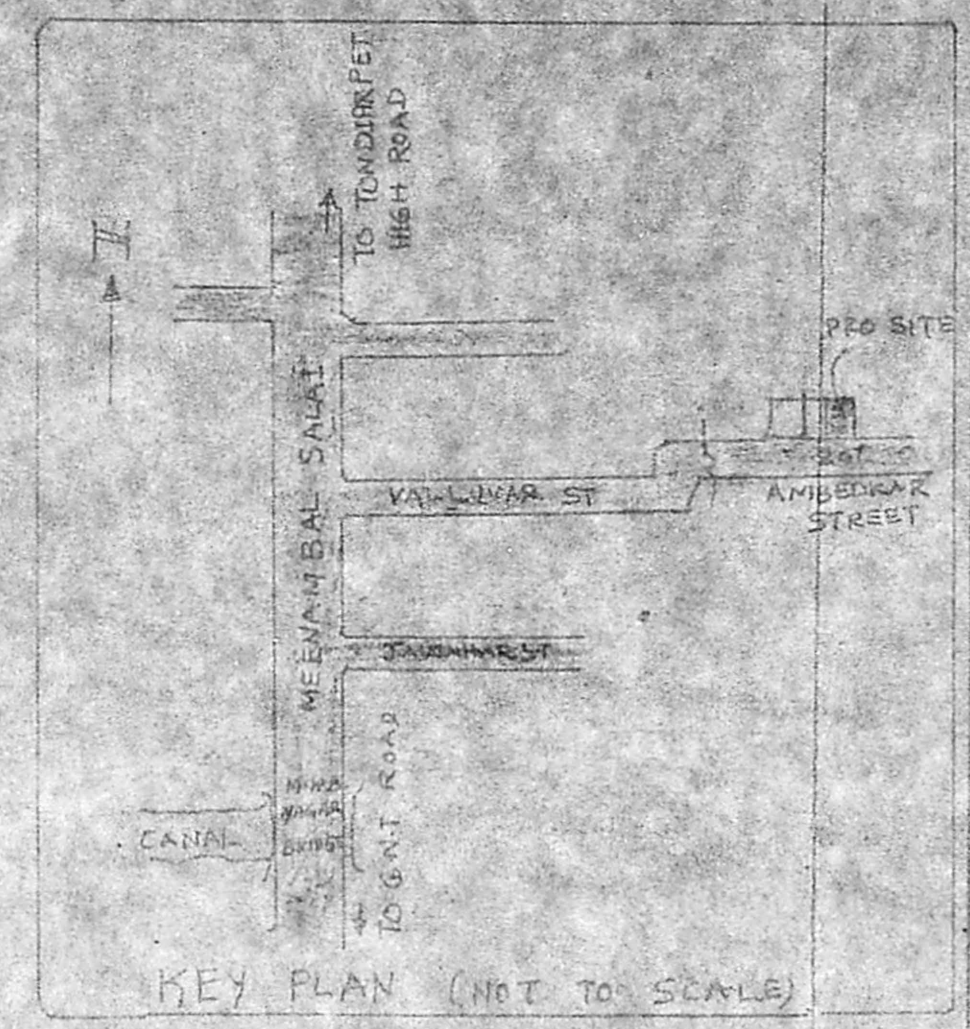

A/20/193/79/96
 Planning Permit No.
APPROVED
 SUBJECT TO THE CONDITIONS IN THIS OFFICE LETTER.
 A2/982/96 Date: 1-3-96
 o/c S. Rajarathnam
 FOR MEMBER SECRETARY
 MADRAS METROPOLITAN
 DEVELOPMENT AUTHORITY
 MADRAS - 600 008.

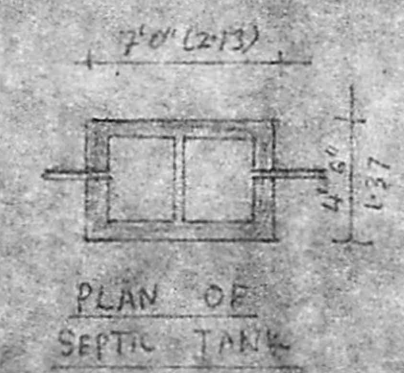
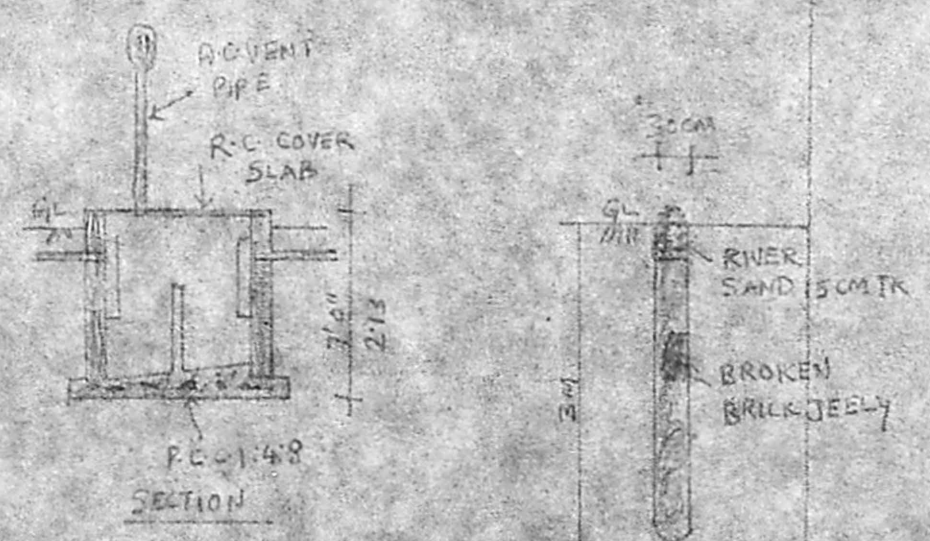

SITE CUM SUB-DIVISION PLAN
 SCALE: 1" = 12'0" (1:200)

PLAN